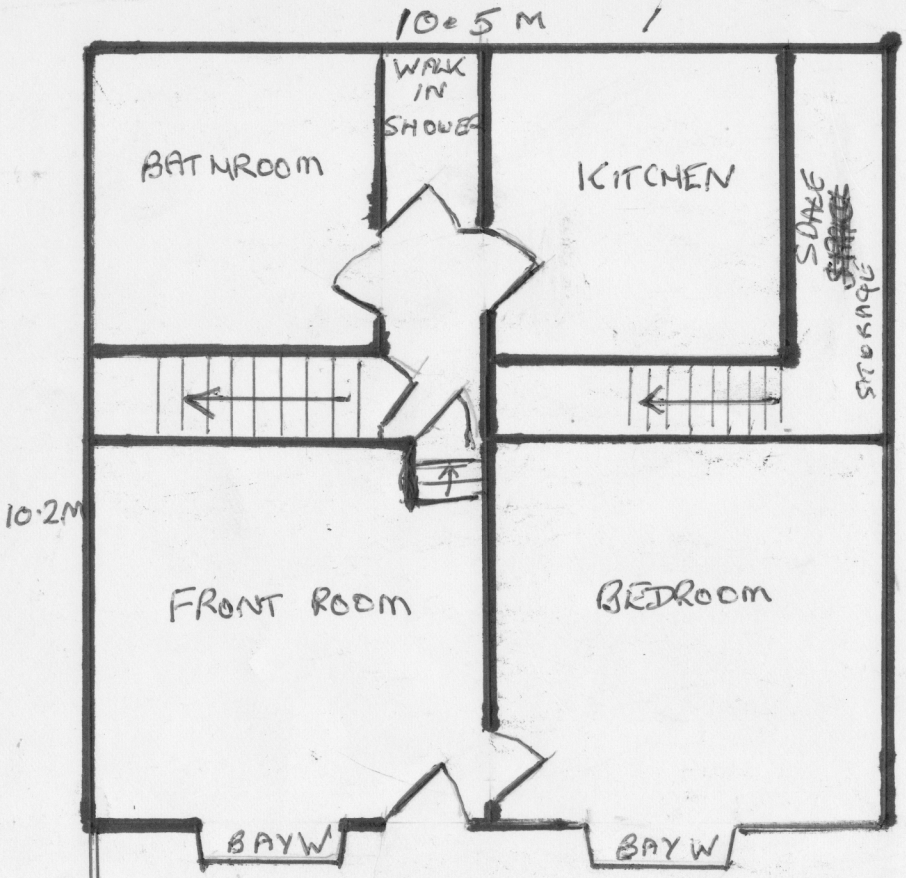

BASEMENT GND FLOOR FLAT
439/441 THORNTON ROAD
BASEMENT FLOOR AREA ≈ 100m²
1076 sq ft.

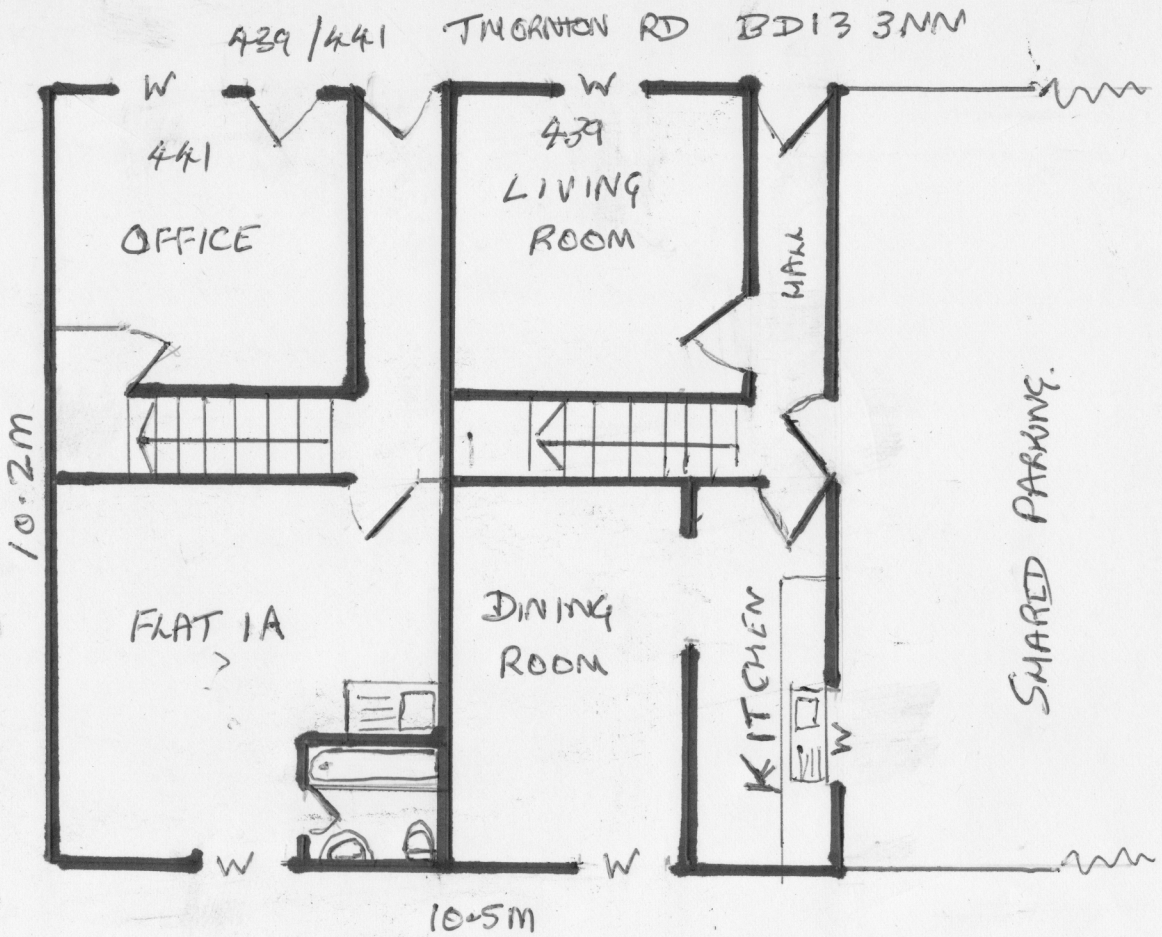

FIRST FLOORS 439/441

FIRST FLOOR AREA ≈ 100 M²
1076 FT²

PARKING PLACE

BAY WINDOW → BAY W & W → window.

TOTAL FLOOR AREA OF 4 FLOORS ≈ 400 sq M

BK MUGILL STREET

SCALE 1:100